



HILLVIEW SENIOR MEN'S GOLF LEAGUE



NEXT LUNCHEON AUGUST 2

37th SEASON

| MEMBERS | | ROUND 12 TEE-TIME LIST SCHEDULED NINE | ROUND 11 RESULTS ---- 7/19/23 | | | | | HISTORY | | | | | | | |
|-------------|----------|---|-------------------------------|--------------------|--------------------------------|--------------|------------------|---------|-------------------------|--------------|------------------------------|-------------------------------|--|----|---|
| | | | New Quota* | Assigned Flight | Points over Old Quota | WINNERS | Points Scored | | Won in 2023 ** | Old Quota | Minimum Point Score*** | Average Point Score**** | Last 3 Scores Adjstd Pts Recent-> | | |
| | | | | | | | Front | Back | | | | | | | |
| ADEY | DAVE | Back | 4 | C | +1 | C Front \$20 | 5 | | \$20 | 4 | 3 | 3.4 | 3 | 4 | 5 |
| ANGELO | JOHN | Front | 5 | A | -1 | | 5 | \$20 | 6 | 5 | 5.3 | 5 | 5 | 5 | |
| ANNAIAN | ROBERT | Front | 2 | C | EVEN | | 2 | \$60 | 2 | 1 | 1.9 | 2 | 1 | 2 | |
| ASSINI | RON | Back | 5 | C | | | | \$10 | 5 | 4 | 4.1 | 5 | 5 | 4 | |
| BAJDEK | JOE | Front | 5 | C | | | | \$20 | 5 | 4 | 3.9 | 6 | 4 | 6 | |
| BARBOSA | RICHARD | Front | 3 | D | +2 | D Back \$10 | 4 | \$40 | 2 | 1 | 1.9 | 2 | 2 | 4 | |
| BARLETTA | JOE | Back | 3 | C | -1 | | 2 | \$90 | 3 | 2 | 2.7 | 4 | 2 | 2 | |
| BASTIANI | TONY | Back | 4 | B | -1 | | 3 | \$0 | 4 | 3 | 4.0 | 3 | 4 | 3 | |
| BATTLES | RICHARD | Front | 6 | B | -1 | | 5 | \$40 | 6 | 5 | 5.2 | 5 | 6 | 5 | |
| BEAUPRE | RONALD | Front | 4 | C | +1 | | 5 | \$0 | 4 | 3 | 3.6 | 4 | 5 | 5 | |
| BEIGHLEY | JAMES | Front | 5 | C | +2 | C Back \$20 | 6 | \$40 | 4 | 3 | 3.9 | 4 | 4 | 6 | |
| BENTLEY | ROBERT | Back | 10 | A | | | | \$10 | 10 | 9 | 8.4 | 10 | 8 | 12 | |
| BERRY | BILL | Front | 4 | C | +2 | C Back \$20 | 5 | \$70 | 3 | 2 | 2.8 | 3 | 4 | 5 | |
| BERTETTI | DAVE | Front | 2 | D | | | | \$0 | 2 | 1 | 1.4 | 2 | 2 | 1 | |
| BESSONE | CARLO | Back | 7 | B | | | | \$40 | 7 | 6 | 5.4 | 8 | 6 | 6 | |
| BONGIOVANNI | ANTHONY | Front | 1 | D | EVEN | | 1 | \$0 | 1 | 0 | 1.3 | 1 | 1 | 1 | |
| BOTELHO | ARTHUR | Front | 4 | B | EVEN | | 4 | \$0 | 4 | 3 | 3.5 | 4 | 3 | 4 | |
| BOYCE | BOB | Front | 6 | B | EVEN | | 6 | \$10 | 6 | 5 | 5.1 | 5 | 7 | 6 | |
| BROWN | LARRY | Back | 4 | C | EVEN | | 4 | \$10 | 4 | 3 | 3.6 | 4 | 4 | 4 | |
| BROWN | RICHARD | Front | 7 | C | -5 | | 2 | \$40 | 7 | 6 | 4.6 | 10 | 7 | 6 | |
| BUCKLEY | JIM | Back | 4 | C | -1 | | 3 | \$50 | 4 | 3 | 3.6 | 5 | 5 | 3 | |
| BURDITT | BILL | Back | 2 | D | | | | \$10 | 2 | 1 | 1.4 | 2 | 1 | 1 | |
| BURKE | ED | Back | 9 | A | +1 | | 10 | \$40 | 9 | 8 | 8.3 | 10 | 9 | 10 | |
| BURKE | HANK | Back | 10 | A | +2 | | 11 | \$20 | 9 | 8 | 8.3 | 10 | 9 | 11 | |
| BURKE | JOE | Back | 3 | D | -1 | | 2 | \$10 | 3 | 2 | 2.2 | 2 | 3 | 2 | |
| CALVERT | IAN | Front | 10 | B | +3 | | 12 | \$40 | 9 | 8 | 8.0 | 8 | 8 | 12 | |
| CANNON | JERRY | Front | 2 | C | -1 | | 2 | \$20 | 3 | 2 | 2.8 | 2 | 2 | 2 | |
| CARDOZA | PAT | Back | 2 | C | EVEN | | 2 | \$10 | 2 | 1 | 2.1 | 2 | 1 | 2 | |
| CARUCCI | CHARLES | Front | 4 | C | +1 | | 5 | \$0 | 4 | 3 | 3.8 | 4 | 4 | 5 | |
| CARVER | HAROLD L | Back | 0 | D | | | | \$0 | 0 | 0 | 0.0 | 0 | 0 | 0 | |
| CATANZANO | PAUL | Back | 8 | A | -1 | | 7 | \$20 | 8 | 7 | 7.2 | 9 | 7 | 7 | |
| CAVALLARO | SEB | Front | 3 | D | | | | \$20 | 3 | 2 | 2.8 | 4 | 2 | 4 | |
| CIACCIA | TOM | Front | 8 | A | +3 | A Back \$40 | 9 | \$100 | 6 | 5 | 6.0 | 6 | 5 | 9 | |
| CICCARIELLO | JOSEPH | | 4 | C | | | | \$0 | 4 | 3 | 3.1 | 5 | 3 | 3 | |
| CIULLA | GUS | Back | 5 | B | -2 | | 3 | \$80 | 5 | 4 | 4.3 | 5 | 5 | 4 | |
| COCCHIARO | TONY | Front | 6 | B | -5 | | 1 | \$10 | 6 | 5 | 4.1 | 4 | 7 | 5 | |
| COLEMAN | FRANCIS | Front | 6 | B | -2 | | 4 | \$10 | 6 | 5 | 5.0 | 5 | 7 | 5 | |
| CONSTANTINE | PETER | Back | 2 | D | EVEN | | 2 | \$0 | 2 | 1 | 1.8 | 2 | 2 | 2 | |
| CORNACCHIO | ANTHONY | Back | 6 | B | | | | \$20 | 6 | 5 | 3.7 | 6 | 4 | 8 | |
| COSTELLO | PETER | Back | 9 | A | EVEN | | 9 | \$70 | 9 | 8 | 7.8 | 11 | 9 | 9 | |
| CRANNEL | JON | Back | 9 | A | -4 | | 5 | \$20 | 9 | 8 | 7.3 | 8 | 11 | 8 | |
| CREIGHTON | BOB | Back | 12 | A | +5 | A Front \$40 | 14 | \$50 | 9 | 8 | 9.4 | 9 | 9 | 14 | |
| CRISPO | JAMES | Back | 5 | C | | | | \$80 | 5 | 4 | 4.3 | 6 | 6 | 5 | |
| CUOZZO | BOB | Back | 6 | C | -2 | | 4 | \$50 | 6 | 5 | 4.3 | 5 | 7 | 5 | |
| CURRAN | DAVE | Front | 3 | D | | | | \$30 | 3 | 2 | 1.9 | 4 | 2 | 2 | |
| D'ENTREMONT | ROGER | Back | 4 | C | +1 | C Front \$20 | 5 | \$30 | 4 | 3 | 3.3 | 4 | 3 | 5 | |
| DALEY | ROBERT | Front | 1 | D | EVEN | | 1 | \$40 | 1 | 0 | 0.7 | 0 | 0 | 1 | |

| MEMBERS | | ROUND 12 TEE-TIME LIST SCHEDULED NINE | ROUND 11 RESULTS ---- 7/19/23 | | | | HISTORY | | | | | | | |
|-------------|-----------|---|-------------------------------|--------------------|--------------------------------|---|------------------|-----|-------------------------|--------------|------------------------------|-------------------------------|--|----------|
| | | | New Quota* | Assigned Flight | Points over Old Quota |  WINNERS | Points Scored | | Won in 2023 ** | Old Quota | Minimum Point Score*** | Average Point Score**** | Last 3 Scores Adjstd Pts Recent-> | |
| DASCOLI | ERNIE | Back | 13 | A | | | | DQ4 | | \$40 | 13 | 12 | 10.6 | 15 12 12 |
| DEHART | DON | Back | 5 | B | | | | | \$50 | 5 | 4 | 4.5 | 5 5 4 | |
| DEMAGGIO | DENNIS | Front | 7 | B | EVEN | | | 8 | \$30 | 8 | 7 | 6.6 | 7 7 8 | |
| DEMAGGIO | KEN | Front | 7 | A | +1 | | | 8 | \$10 | 7 | 6 | 6.9 | 7 7 8 | |
| DEMERS | GLENN | Front | 3 | D | -1 | | | 2 | \$0 | 3 | 2 | 2.7 | 3 2 2 | |
| DENARO | PAUL | Back | 2 | D | -2 | | | 1 | \$50 | 3 | 2 | 1.4 | 2 3 2 | |
| DEVOE | ARMAND | Front | | | | | | 3 | \$0 | | | | | 3 |
| DILIEGRO | TOM | Back | 4 | B | -2 | | | 3 | \$60 | 5 | 4 | 3.6 | 5 5 4 | |
| DINSMORE | FRANK | Front | 13 | A | -1 | | | 13 | \$40 | 14 | 13 | 12.2 | 13 13 13 | |
| DOHERTY | TED | | 5 | C | | | | | \$0 | 5 | 4 | 3.4 | 7 4 4 | |
| DORSEY | PAUL | Front | 6 | B | -3 | | | 3 | \$30 | 6 | 5 | 4.6 | 7 5 5 | |
| DUSSAULT | RICHARD | Back | 3 | D | -3 | | | 0 | \$70 | 3 | 2 | 1.6 | 4 4 2 | |
| ELIAS | BOB | Front | 9 | A | | | | | \$40 | 9 | 8 | 7.7 | 8 8 11 | |
| EMDE | ROBERT | Back | 0 | D | | | | | \$0 | 0 | 0 | 0.0 | 0 0 0 | |
| EMMA | SAL | Front | 2 | D | -2 | | | 0 | \$40 | 2 | 1 | 1.6 | 1 2 1 | |
| EVANS | BOB | Back | 5 | C | +1 | C Front \$20 | | 6 | \$60 | 5 | 4 | 4.2 | 5 4 6 | |
| FAY | STEVE | Back | 3 | D | -1 | | | 2 | \$20 | 3 | 2 | 2.3 | 3 2 2 | |
| FERRARO | FRANK | Front | 9 | A | -2 | | | 7 | \$70 | 9 | 8 | 7.9 | 7 10 8 | |
| FILOSI | JOHN | Back | 11 | A | -1 | | | 10 | \$20 | 11 | 10 | 10.2 | 11 12 10 | |
| FISHER | WAYNE | Back | 9 | B | -4 | | | 5 | \$60 | 9 | 8 | 6.4 | 6 11 8 | |
| FITZGERALD | DAVE | Back | 6 | B | | | | | \$0 | 6 | 5 | 5.6 | 6 6 5 | |
| FITZGERALD | RAY | Back | 1 | D | -1 | | | 1 | \$0 | 2 | 1 | 1.4 | 1 1 1 | |
| FLYNN | JIM | Front | 7 | C | -1 | | | 6 | \$60 | 7 | 6 | 4.9 | 5 9 6 | |
| FRANZOSA | DOM | Back | 1 | D | -1 | | | 0 | \$20 | 1 | 0 | 0.2 | 0 1 0 | |
| FRANZOSA | PAT | Back | 4 | C | -4 | | | 1 | \$50 | 5 | 4 | 3.1 | 4 4 4 | |
| FULLERTON | PAUL | Front | 11 | A | -5 | | | 6 | \$0 | 11 | 10 | 9.1 | 9 12 10 | |
| GILARDI | LOU | Back | 6 | A | EVEN | | | 7 | \$10 | 7 | 6 | 5.6 | 6 6 7 | |
| GIRARD | BUD | Back | 10 | A | +2 | | | 11 | \$0 | 9 | 8 | 8.1 | 8 10 11 | |
| GRANEY | JOHN | Back | 3 | D | +1 | D Front \$10 | | 3 | \$50 | 2 | 1 | 2.2 | 2 1 3 | |
| GRANNAN | BILL | Front | 8 | A | +1 | | | 9 | \$10 | 8 | 7 | 7.1 | 8 8 9 | |
| GRENIER | BILL | Front | 6 | A | +2 | A Back \$10 | | 7 | \$10 | 5 | 4 | 4.9 | 5 5 7 | |
| GUNDRUM | ED | Front | 6 | B | -2 | | | 4 | \$10 | 6 | 5 | 4.8 | 5 7 5 | |
| HAGER | GARY | Front | 1 | D | -1 | | | 0 | \$20 | 1 | 0 | 1.4 | 1 1 0 | |
| HAHN | TERRY | Front | 4 | C | EVEN | | | 4 | \$40 | 4 | 3 | 3.5 | 3 5 4 | |
| HARVEY | DON | Back | 8 | B | -4 | | | 5 | \$40 | 9 | 8 | 6.3 | 8 9 8 | |
| HENDERSON | RON | Front | 5 | B | EVEN | | | 5 | \$20 | 5 | 4 | 4.2 | 4 4 5 | |
| HERB | BARRY | Back | 8 | A | -2 | | | 8 | \$10 | 10 | 9 | 7.3 | 9 9 9 | |
| HILL | TIM | | 3 | D | | | | | \$0 | 3 | 2 | 1.8 | 4 2 2 | |
| HOBBY | HARRIE | Front | 8 | B | +2 | | | 9 | \$20 | 7 | 6 | 6.3 | 8 8 9 | |
| HOOD | CHET | Back | 2 | D | +1 | D Front \$10 | | 2 | \$10 | 1 | 0 | 1.2 | 1 1 2 | |
| HUNT | DAVID | Back | 6 | B | EVEN | B Front \$10 | | 6 | \$30 | 6 | 5 | 5.1 | 5 5 6 | |
| HURTON | BRIAN | Front | 10 | A | | | | | \$70 | 10 | 9 | 9.0 | 11 10 9 | |
| JESSER | RICHARD | Back | 5 | B | EVEN | B Front \$10 | | 5 | \$30 | 5 | 4 | 4.8 | 6 5 5 | |
| JEZOWSKI | JIM | Front | 5 | C | EVEN | | | 5 | \$0 | 5 | 4 | 3.8 | 4 6 5 | |
| JOSEPHSON | BILL | Front | 4 | C | | | | | \$40 | 4 | 3 | 4.0 | 4 4 4 | |
| KAES | OTTO | Front | 7 | A | | | | | \$40 | 7 | 6 | 6.9 | 7 7 7 | |
| KLOCKOW | DENNIS | Front | 2 | D | | | | | \$10 | 2 | 1 | 1.0 | 2 1 1 | |
| KWIATKOWSKI | CHESTER A | Back | 9 | A | +3 | A Front \$10 | | 11 | \$50 | 8 | 7 | 7.2 | 8 7 11 | |



HILLVIEW SENIOR MEN'S GOLF LEAGUE



NEXT LUNCHEON AUGUST 2

37th SEASON

| MEMBERS | | ROUND 12 TEE-TIME LIST SCHEDULED NINE | ROUND 11 RESULTS ---- 7/19/23 | | | | HISTORY | | | | | | | | |
|------------|---------|---|-------------------------------|--------------------|--------------------------------|--------------|------------------|------|-------------------------|--------------|------------------------------|-------------------------------|--|----|----|
| | | | New Quota* | Assigned Flight | Points over Old Quota | WINNERS | Points Scored | | Won in 2023 ** | Old Quota | Minimum Point Score*** | Average Point Score**** | Last 3 Scores Adjstd Pts Recent-> | | |
| | | | | | | | Front | Back | | | | | | | |
| LAMONTAGNE | HENRY | Front | 10 | A | -6 | | | 4 | \$40 | 10 | 9 | 8.2 | 12 | 9 | 9 |
| LANKOWSKI | JAN | Back | 2 | D | -2 | | 0 | | \$30 | 2 | 1 | 1.5 | 3 | 1 | 1 |
| LAQUIDARA | PETER | Front | 8 | B | +3 | | | 10 | \$0 | 7 | 6 | 6.0 | 6 | 6 | 10 |
| LARSON | GEORGE | Back | 12 | A | +3 | A Front \$10 | 14 | | \$20 | 11 | 10 | 10.6 | 11 | 10 | 14 |
| LASCOLA | MATT | Back | 11 | A | +2 | | 12 | | \$10 | 10 | 9 | 9.4 | 11 | 9 | 12 |
| LINEHAN | JEFF | Front | 6 | C | | | | | \$0 | 6 | 5 | 4.3 | 7 | 6 | 8 |
| LOCKE | CHARLES | Front | 5 | D | +3 | D Back \$40 | | 7 | \$90 | 4 | 3 | 3.4 | 3 | 4 | 7 |
| LOGSDON | PHIL | Front | 3 | D | -1 | | | 2 | \$80 | 3 | 2 | 1.7 | 3 | 5 | 2 |
| LONGO | ERNIE | Back | 5 | B | | | | | \$0 | 5 | 4 | 4.6 | 4 | 4 | 5 |
| MACARTHUR | KEN | Back | 5 | B | -1 | | 4 | | \$30 | 5 | 4 | 4.5 | 6 | 5 | 4 |
| MACDONALD | JOHN | Back | 11 | A | -1 | | 10 | | \$20 | 11 | 10 | 9.6 | 11 | 12 | 10 |
| MACDONALD | LEONARD | Back | 6 | A | -4 | | 3 | | \$50 | 7 | 6 | 5.8 | 6 | 7 | 6 |
| MAGUIRE | CHARLES | Back | 6 | B | +1 | B Front \$40 | 7 | | \$80 | 6 | 5 | 5.4 | 5 | 5 | 7 |
| MARCHESE | JAMES | Front | 1 | D | | | | | \$0 | 1 | 0 | 0.8 | 1 | 1 | 0 |
| MARRIER | PAUL | | 10 | A | | | | | \$0 | 10 | 9 | 10.2 | 10 | 10 | 10 |
| MAZUR | DAVE | Back | 1 | D | | | | | \$0 | 1 | 0 | 0.8 | 0 | 2 | 1 |
| MCCORMICK | JOHN | Front | 9 | B | +4 | B Back \$20 | | 11 | \$20 | 7 | 6 | 6.3 | 6 | 7 | 11 |
| MCKALLAGAT | SHAWN | Front | 7 | B | +3 | | | 9 | \$0 | 6 | 5 | 5.4 | 6 | 5 | 9 |
| MCLELLEN | ERNIE | Back | 4 | D | -3 | | 1 | | \$30 | 4 | 3 | 3.4 | 4 | 4 | 3 |
| MERCURI | RAYMOND | Back | 4 | C | +1 | C Front \$20 | 5 | | \$30 | 4 | 3 | 3.6 | 4 | 5 | 5 |
| MERKEL | DAVID | Front | 8 | B | -2 | | | 7 | \$30 | 9 | 8 | 6.5 | 9 | 8 | 8 |
| MILOTTE | ROBERT | Front | 6 | C | -2 | | | 4 | \$20 | 6 | 5 | 4.7 | 7 | 6 | 5 |
| MORAN | JIM | Back | 2 | D | | | | | \$0 | 2 | 1 | 1.8 | 2 | 2 | 1 |
| MURPHY | JAMES | Back | 9 | A | -2 | | 9 | | \$80 | 11 | 10 | 8.2 | 10 | 10 | 10 |
| MURPHY | LARRY | Front | 9 | B | +2 | | | 10 | \$20 | 8 | 7 | 7.1 | 7 | 8 | 10 |
| MURPHY | WILLIAM | Front | 2 | D | -1 | | | 1 | \$0 | 2 | 1 | 1.3 | 1 | 2 | 1 |
| NESTOR | PETER | Front | 4 | C | | | DQ4 | | \$0 | 4 | 3 | 3.4 | 3 | 4 | 3 |
| NICHOLS | KEVIN | Front | 11 | A | EVEN | | | 11 | \$20 | 11 | 10 | 9.2 | 10 | 13 | 11 |
| NICIEWSKY | ROSS | Front | 6 | B | EVEN | | | 6 | \$40 | 6 | 5 | 5.2 | 5 | 6 | 6 |
| NOBLE | FRANK | Front | 2 | D | -2 | | | 1 | \$50 | 3 | 2 | 1.9 | 3 | 2 | 2 |
| NORTON | ANDY | Front | 4 | C | -1 | | | 3 | \$20 | 4 | 3 | 3.5 | 4 | 4 | 3 |
| NYE | RAYMOND | Back | 6 | B | | | | | \$30 | 6 | 5 | 5.1 | 5 | 5 | 7 |
| O'CONNELL | ROC | Front | 8 | A | +1 | | | 9 | \$20 | 8 | 7 | 7.4 | 7 | 9 | 9 |
| O'DONNELL | PHIL | Back | 6 | C | -1 | | 5 | | \$20 | 6 | 5 | 5.3 | 6 | 6 | 5 |
| O'KEEFE | RON | Front | 9 | B | -1 | | | 8 | \$50 | 9 | 8 | 7.2 | 7 | 10 | 8 |
| PAZYRA | TOM | Back | 2 | D | -3 | | 0 | | \$20 | 3 | 2 | 1.8 | 3 | 2 | 2 |
| PENNY | AL | Front | 4 | B | | | | | \$10 | 4 | 3 | 3.8 | 4 | 3 | 3 |
| PETERS | REGGIE | Front | 3 | D | | | DQ4 | | \$50 | 3 | 2 | 2.2 | 3 | 2 | 3 |
| PITHIS | STEVEN | Back | 5 | C | -3 | | 2 | | \$20 | 5 | 4 | 4.3 | 6 | 5 | 4 |
| POORE | LARRY | Front | 7 | C | -4 | | | 3 | \$60 | 7 | 6 | 5.4 | 8 | 9 | 6 |
| POPP | HAROLD | Front | 7 | B | +1 | | | 9 | \$40 | 8 | 7 | 5.9 | 7 | 7 | 9 |
| PORTADA | JOSEPH | Back | 3 | B | EVEN | B Front \$10 | 3 | | \$20 | 3 | 2 | 2.1 | 3 | 2 | 3 |
| PORTER | GLENN | Front | 5 | B | -1 | | | 4 | \$20 | 5 | 4 | 4.6 | 4 | 5 | 4 |
| POWERS | JOHN | Front | 3 | C | +1 | | | 4 | \$40 | 3 | 2 | 2.6 | 2 | 2 | 4 |
| QUIMBY | FRANK | Front | 8 | B | +4 | B Back \$20 | | 10 | \$20 | 6 | 5 | 5.4 | 6 | 5 | 10 |
| QUINN | PHIL | Back | 4 | C | -2 | | 2 | | \$0 | 4 | 3 | 3.5 | 4 | 5 | 3 |
| REGO | RICHARD | Back | 5 | B | EVEN | B Front \$10 | 5 | | \$30 | 5 | 4 | 4.8 | 5 | 5 | 5 |
| RODENHISER | AL | Front | 4 | C | -1 | | | 3 | \$10 | 4 | 3 | 3.5 | 4 | 4 | 3 |
| ROSS | GEORGE | Front | 5 | A | -3 | | | 3 | \$0 | 6 | 5 | 5.2 | 5 | 5 | 5 |



HILLVIEW SENIOR MEN'S GOLF LEAGUE

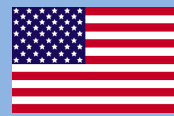

NEXT LUNCHEON AUGUST 2

37th SEASON

| MEMBERS | | ROUND 12 TEE-TIME LIST SCHEDULED NINE | ROUND 11 RESULTS ---- 7/19/23 | | | | | HISTORY | | | | | | | |
|------------|----------|---|-------------------------------|--------------------|--------------------------------|--------------|------------------|---------|-------------------------|--------------|------------------------------|-------------------------------|--|----|---|
| | | | New Quota* | Assigned Flight | Points over Old Quota | WINNERS | Points Scored | | Won in 2023 ** | Old Quota | Minimum Point Score*** | Average Point Score**** | Last 3 Scores Adjstd Pts Recent-> | | |
| | | | | | | | Front | Back | | | | | 7 | 6 | 8 |
| SANCHEZ | STEVE | Front | 7 | A | +1 | | 8 | \$0 | 7 | 6 | 6.6 | 7 | 6 | 8 | |
| SAVAGEAU | RONALD | | 0 | D | | | | \$0 | 0 | 0 | 0.6 | 0 | 0 | 0 | |
| SEREVITCH | JAMES | Back | 7 | A | -1 | | 7 | \$40 | 8 | 7 | 6.8 | 8 | 7 | 7 | |
| SHAW | JOHN | Back | 3 | D | +3 | D Front \$40 | 5 | \$40 | 2 | 1 | 1.8 | 2 | 2 | 5 | |
| SIMMONS | GARY | Back | 5 | C | +1 | C Front \$20 | 6 | \$50 | 5 | 4 | 4.3 | 4 | 6 | 6 | |
| SMITH | ED | Front | 14 | A | -1 | | 13 | \$120 | 14 | 13 | 12.1 | 16 | 13 | 13 | |
| SMITH | PAUL | Front | 6 | C | -2 | | 4 | \$40 | 6 | 5 | 4.0 | 3 | 8 | 5 | |
| SNOW | GEORGE | Front | 10 | A | -5 | | 6 | \$70 | 11 | 10 | 9.1 | 10 | 11 | 10 | |
| STACK | GEORGE | Front | 6 | A | -3 | | 3 | \$0 | 6 | 5 | 5.0 | 5 | 7 | 5 | |
| STRANDBERG | ROBERT | Back | 9 | A | | | | \$10 | 9 | 8 | 7.9 | 11 | 9 | 9 | |
| STRATTON | RICHARD | Back | 7 | A | | | | \$0 | 7 | 6 | 6.8 | 8 | 7 | 7 | |
| SULLIVAN | BILL | Front | 11 | A | EVEN | | 10 | \$40 | 10 | 9 | 8.0 | 10 | 13 | 10 | |
| SULLIVAN | DANIEL | Back | 7 | B | EVEN | B Front \$10 | 7 | \$50 | 7 | 6 | 5.6 | 9 | 6 | 7 | |
| TALBOT | WALTER | Front | 1 | D | EVEN | | 1 | \$30 | 1 | 0 | 0.4 | 1 | 0 | 1 | |
| TAMMARO | FRANK | Front | 4 | C | -1 | | 3 | \$10 | 4 | 3 | 3.6 | 3 | 4 | 3 | |
| TAYLOR | JAMES | Front | 8 | A | -3 | | 6 | \$10 | 9 | 8 | 8.2 | 8 | 8 | 8 | |
| TOMPKINS | RICHARD | Back | 3 | C | -2 | | 2 | \$50 | 4 | 3 | 2.9 | 3 | 3 | 3 | |
| TRICCA | CARL | Front | 4 | B | EVEN | | 4 | \$0 | 4 | 3 | 3.1 | 3 | 4 | 4 | |
| TSAKOS | NICK | Back | 4 | C | | | | \$0 | 4 | 3 | 3.0 | 3 | 2 | 4 | |
| VIEIRA | JAMES | | 2 | D | | | | \$0 | 2 | 1 | 1.7 | 3 | 2 | 3 | |
| WALDEN | GEORGE | Back | 3 | D | +1 | D Front \$10 | 4 | \$40 | 3 | 2 | 2.4 | 4 | 2 | 4 | |
| WALKER | BILL | Back | 5 | C | | | | \$40 | 5 | 4 | 3.6 | 6 | 6 | 5 | |
| WALL | FRANK | Front | 8 | B | -4 | | 4 | \$10 | 8 | 7 | 6.6 | 8 | 9 | 7 | |
| WALSH | TOM | Back | 10 | A | -7 | | 4 | \$60 | 11 | 10 | 7.7 | 8 | 13 | 10 | |
| WARD | CHARLES | Back | 6 | B | | | | \$50 | 6 | 5 | 5.4 | 5 | 7 | 5 | |
| WEINER | LAWRENCE | Back | 2 | C | -2 | | 0 | \$10 | 2 | 1 | 0.9 | 3 | 1 | 1 | |
| WHALEN | KEVIN | | 3 | D | | | | \$0 | 3 | 2 | 2.4 | 4 | 3 | 2 | |
| WILDER | MARK | Front | 2 | D | +1 | | 2 | \$20 | 1 | 0 | 1.1 | 1 | 1 | 2 | |
| WINSLOW | BILL | Back | 5 | D | +1 | D Front \$10 | 6 | \$50 | 5 | 4 | 4.6 | 6 | 6 | 6 | |
| WITT | FRANK | Front | 1 | D | EVEN | | 1 | \$60 | 1 | 0 | 0.9 | 1 | 1 | 1 | |
| YANDELL | JAMES | Back | 1 | D | EVEN | | 1 | \$20 | 1 | 0 | 0.8 | 0 | 1 | 1 | |
| | | | | | | | | \$0 | | | | | | | |
| | | | | | | | | \$0 | | | | | | | |

| | | |
|----------------------|---------------------|-------------------------------|
| ROUND 11 | SCHEDULED ON | NEW MEMBERS 20 |
| PLAYED FRONT NINE 63 | FRONT NINE 86 | TOTAL MEMBERS 175 |
| PLAYED BACK NINE 74 | BACK NINE 82 | |
| TOTAL PLAYERS 137 | UNSCHEDULED 7 | RAINOUT or OPEN DATE 1 |

*NEW QUOTA = AVG(HGHST of LAST 3 SCRS + AVG PNT SCR)
 *FEWER THAN THREE SCORES - NO QUOTA
 **WINNINGS CAPPED AFTER MEMBER WINS \$155 OR MORE
 ***MINIMUM POINT SCORE = OLD QUOTA MINUS 1
 ****AVG PNT SCR - CUMULATIVE SINCE SEASON START
 LAST SEASON'S VALUE UNTIL 4 ROUNDS ARE PLAYED

| |
|----------------------|
| WHITE TEE MEMBERS 42 |
| GOLD TEE MEMBERS 133 |

| |
|-------------------|
| AVERAGE QUOTA 5.5 |
| APS OVERALL 4.6 |

DQ = DISQUALIFIED

| | |
|-----------|-----------------|
| NEW QUOTA | ASSIGNED FLIGHT |
|-----------|-----------------|

WINNERS TO DATE 136

GOLF PRIZES TO DATE 242

| | | | | | | |
|-----------------------|-------|--|--|--|---------------------------|---|
| TEE CHOSEN FOR SEASON | WHITE | | | | MUST PLAY FROM WHITE TEES | YOU MUST PLAY YOUR TEE EVEN IF OTHERS IN GROUP PLAY OTHER TEE |
| | GOLD | | | | MUST PLAY FROM GOLD TEES | |

DQ1 Wrong Nine || DQ2 Wrong Tee || DQ3 Wrong Scorecard Side || DQ4 No Full Last Names || DQ5 No Date or Signature || DQ6 Other

YOU MUST HOLE OUT

TO WIN A POINT

NO GIMMIES!!!



| ROUND 11 WINNERS | |
|---|--|
| FRONT NINE | BACK NINE |
| <p>★ ★ ★ ★ ★</p> <p>FLIGHT A 44 MEMBERS</p> <p>★ ★ ★ ★ ★</p> | <p>19 MEMBERS PLAYED +5 WON \$40 +3 WON \$10</p> <p>BOB CREIGHTON \$40 CHESTER A KWIATKOWSKI \$10 GEORGE LARSON \$10</p> |
| <p>★ ★ ★ ★ ★</p> <p>FLIGHT B 43 MEMBERS</p> <p>★ ★ ★ ★ ★</p> | <p>12 MEMBERS PLAYED +1 WON \$40 EVEN WON \$10</p> <p>DAVID HUNT \$10 RICHARD JESSER \$10 CHARLES MAGUIRE \$40 JOSEPH PORTADA \$10 RICHARD REGO \$10 DANIEL SULLIVAN \$10</p> |
| <p>★ ★ ★ ★ ★</p> <p>FLIGHT C 43 MEMBERS</p> <p>★ ★ ★ ★ ★</p> | <p>16 MEMBERS PLAYED +1 WON \$20</p> <p>DAVE ADEY \$20 ROGER D'ENTREMONT \$20 BOB EVANS \$20 RAYMOND MERCURI \$20 GARY SIMMONS \$20</p> |
| <p>★ ★ ★ ★ ★</p> <p>FLIGHT D 44 MEMBERS</p> <p>★ ★ ★ ★ ★</p> | <p>14 MEMBERS PLAYED +3 WON \$40 +2 WON \$10</p> <p>JOHN GRANEY \$10 CHET HOOD \$10 JOHN SHAW \$40 GEORGE WALDEN \$10 BILL WINSLOW \$10</p> |
| <p>★ ★ ★ ★ ★</p> | <p>JULY 19, 2023</p> |
| <p>★ ★ ★ ★ ★</p> | <p>37th SEASON</p> |
| <p>159 OUT OF 175 MEMBERS PLAYED >=50% OF ROUNDS</p> | |
| <p>78% (136) OF MEMBERS WON 242 GOLF PRIZES</p> | |

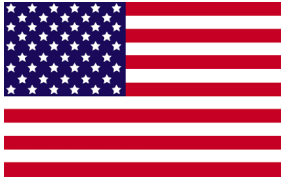

YOU MUST HOLE OUT

TO WIN A POINT

NO GIMMIES!!!



LEAGUE STATISTICS AFTER 11 ROUNDS OF PLAY

TABLE 1
2023 SEASON - RESULTS AFTER 11 ROUNDS OF PLAY

| | Number of Players | | Percent Winners | Percent Winners | \$ Allocated | \$ Won | \$ Won per Member | \$ Won per Winner | Max \$ Won | Over "Limit" | Percent Attendance |
|--------------|-------------------|------------|-----------------|-----------------|----------------|----------------|-------------------|-------------------|--------------|--------------|--------------------|
| | Members (New) | Average | | | | | | | | | |
| Flight A | 44 (5) | 36 | 37 | 84% | \$1,218 | \$1,380 | \$31 | \$37 | \$120 | 0 | 82% |
| Flight B | 43 (4) | 36 | 36 | 84% | \$1,218 | \$1,180 | \$27 | \$33 | \$80 | 0 | 83% |
| Flight C | 43 (5) | 36 | 34 | 79% | \$1,218 | \$1,270 | \$30 | \$37 | \$90 | 0 | 83% |
| Flight D | 44 (5) | 31 | 29 | 66% | \$1,218 | \$1,050 | \$24 | \$36 | \$90 | 0 | 70% |
| Total | 174 (19) | 138 | 136 | 78% | \$4,873 | \$4,880 | \$28 | \$36 | \$120 | 0 | 79% |

TABLE 2
AVERAGE POINTS SCORED OVER QUOTA

| Running Average | Round 11 |
|-----------------|----------|
| -1.19 | -0.56 |

TABLE 3
AVERAGE QUOTA

| Before Play | After Play |
|-------------|------------|
| 5.45 | 5.48 |

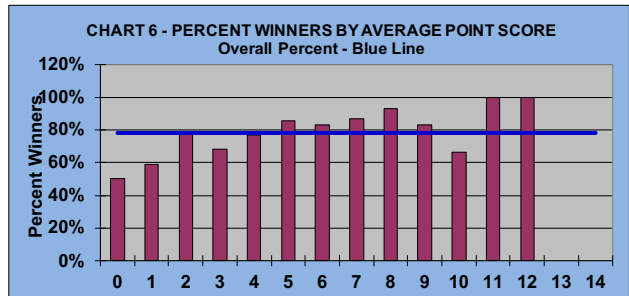
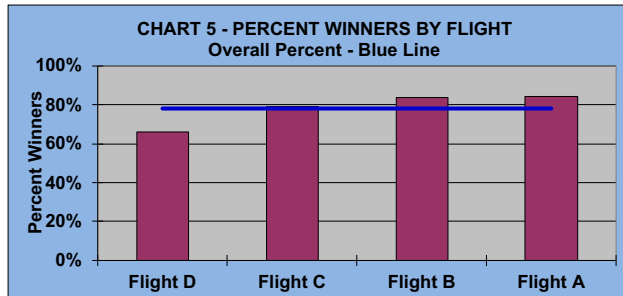
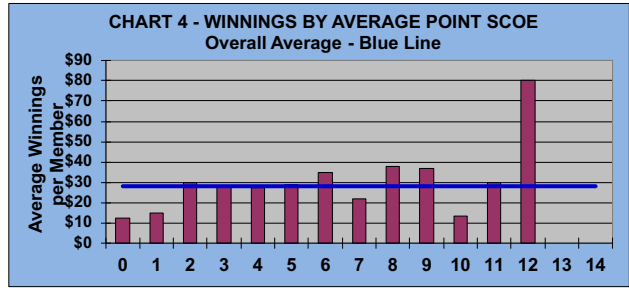
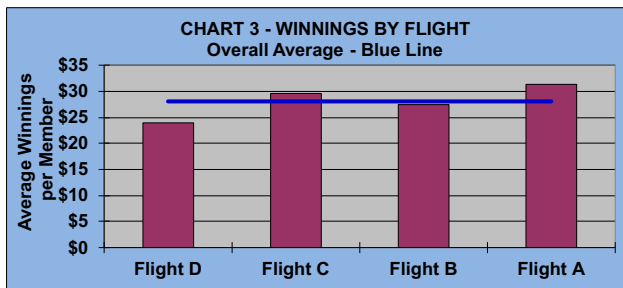
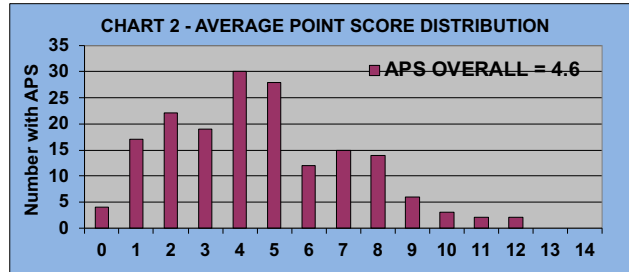
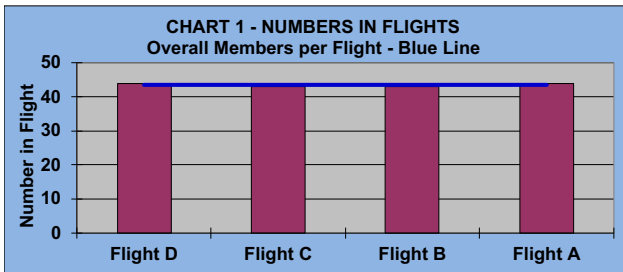



YOU MUST HOLE OUT

TO WIN A POINT

NO GIMMIES!!!



GOLD AND WHITE TEES COMPARISON AFTER 11 ROUNDS OF PLAY

TABLE 4
2023 SEASON - RESULTS AFTER 11 ROUNDS OF PLAY

| | Number of Members Who Play From | | \$ Won | | \$ Won per Member | | Number of Winners | | Percent Winners | | Max \$ Won | |
|--------------|---------------------------------|------------|----------------|----------------|-------------------|-------------|-------------------|------------|-----------------|------------|--------------|-------------|
| | Gold Tees | White Tees | Gold Tees | White Tees | Gold Tees | White Tees | Gold Tees | White Tees | Gold Tees | White Tees | Gold Tees | White Tees |
| Flight A | 32 | 12 | \$1,040 | \$340 | \$33 | \$28 | 25 | 12 | 78% | 100% | \$120 | \$80 |
| Flight B | 31 | 12 | \$810 | \$370 | \$26 | \$31 | 25 | 11 | 81% | 92% | \$80 | \$60 |
| Flight C | 31 | 12 | \$950 | \$320 | \$31 | \$27 | 24 | 10 | 77% | 83% | \$90 | \$60 |
| Flight D | 38 | 6 | \$900 | \$150 | \$24 | \$25 | 25 | 4 | 66% | 67% | \$90 | \$80 |
| Total | 132 | 42 | \$3,700 | \$1,180 | \$28 | \$28 | 99 | 37 | 75% | 88% | \$120 | \$80 |

TABLE 5
AVERAGE POINTS SCORED OVER QUOTA

| Gold Tees | White Tees |
|-----------|------------|
| -0.38 | -1.06 |

TABLE 6
AVERAGE QUOTA

| Gold Tees | White Tees |
|-----------|------------|
| 5.17 | 6.45 |

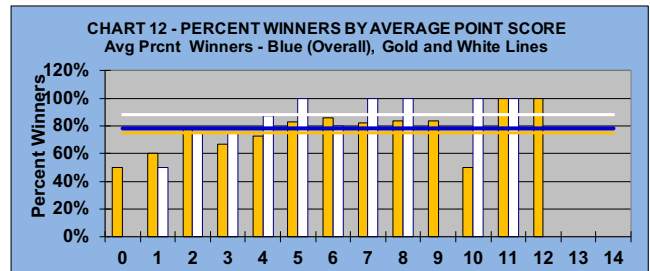
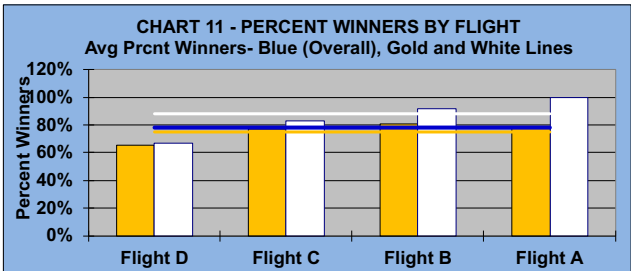
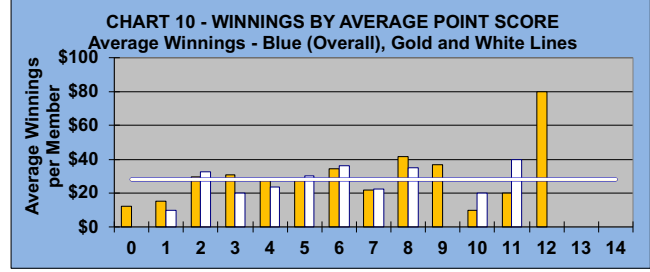
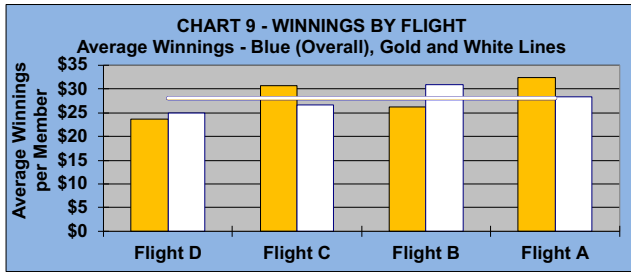
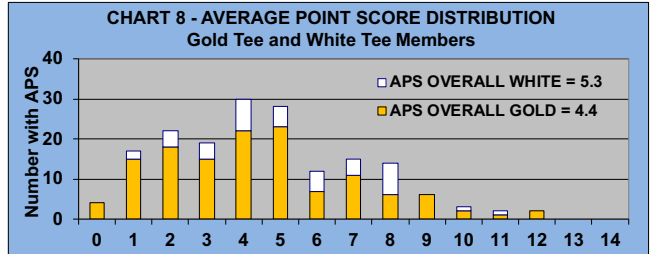
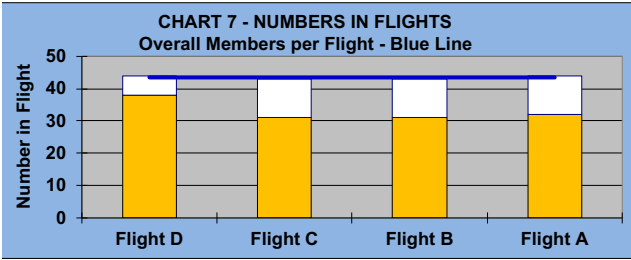



WINNING POINTS OVER QUOTA (WPOQ)



AFTER 11 ROUNDS OF PLAY

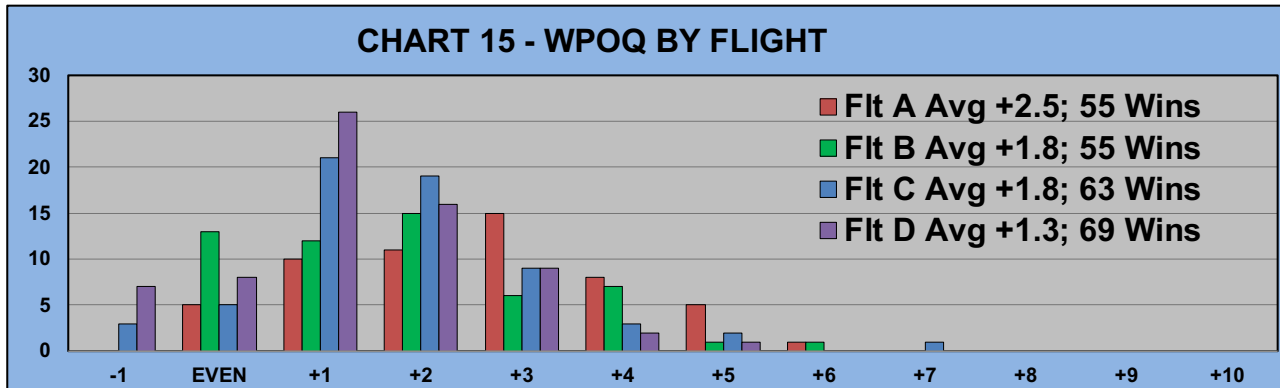
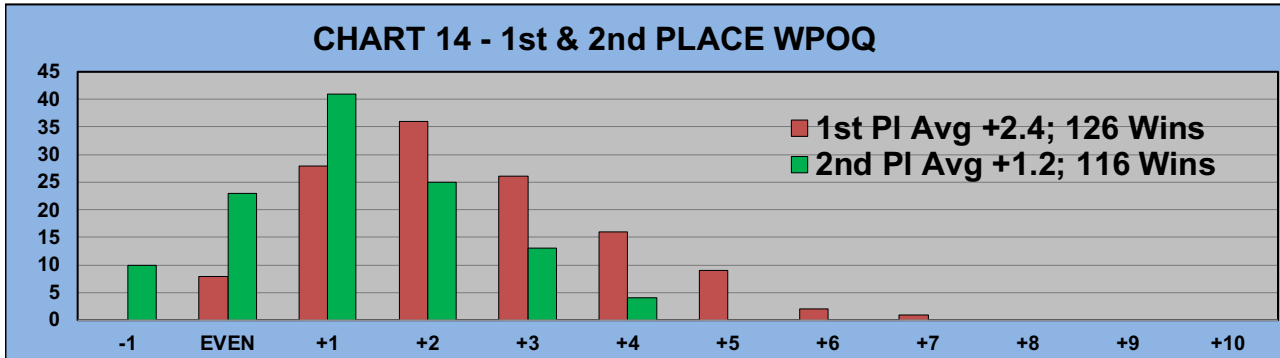
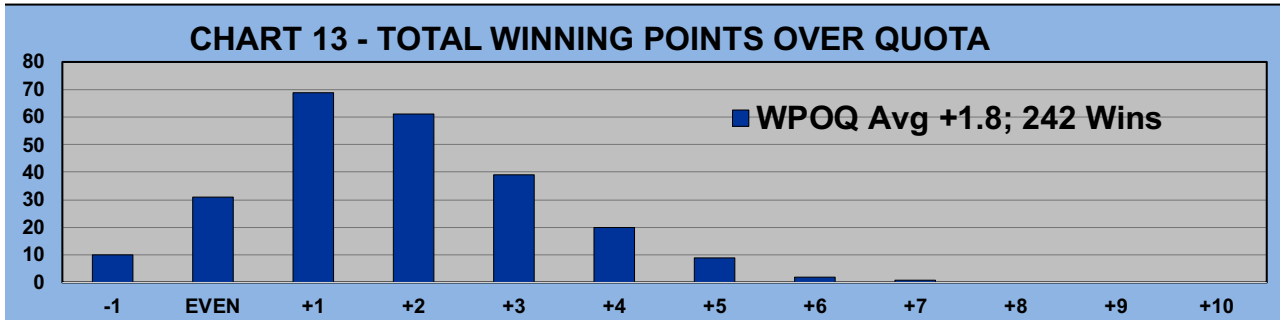

WINNING POINTS OVER QUOTA (WPOQ)



AFTER 11 ROUNDS OF PLAY

