



HILLVIEW SENIOR MEN'S GOLF LEAGUE



NEXT LUNCHEON SEPTEMBER 13

37th SEASON

| MEMBERS | | ROUND 17 TEE-TIME LIST SCHEDULED NINE | ROUND 16 RESULTS ---- 8/23/23 | | | | HISTORY | | | | | | | | |
|-------------|----------|---|-------------------------------|--------------------|--------------------------------|--------------|------------------|------|-------------------------|--------------|------------------------------|-------------------------------|--|------|-------|
| | | | New Quota* | Assigned Flight | Points over Old Quota | WINNERS | Points Scored | | Won in 2023 ** | Old Quota | Minimum Point Score*** | Average Point Score**** | Last 3 Scores Adjstd Pts Recent-> | | |
| | | | | | | | Front | Back | | | | | Front | Back | Front |
| ADEY | DAVE | Front | 4 | C | +2 | C Back \$10 | | 5 | \$30 | 3 | 2 | 3.2 | 3 | 3 | 5 |
| ANGELO | JOHN | Back | 5 | A | | | | | \$20 | 5 | 4 | 4.9 | 4 | 5 | 4 |
| ANNAIAN | ROBERT | Back | 2 | C | EVEN | | 2 | | \$60 | 2 | 1 | 1.7 | 1 | 3 | 2 |
| ASSINI | RON | Front | 6 | C | +2 | C Back \$10 | | 7 | \$20 | 5 | 4 | 4.3 | 6 | 4 | 7 |
| BAJDEK | JOE | Back | 5 | C | -2 | | 3 | | \$20 | 5 | 4 | 3.6 | 4 | 6 | 4 |
| BARBOSA | RICHARD | Back | 3 | D | EVEN | | 3 | | \$40 | 3 | 2 | 2.1 | 2 | 2 | 3 |
| BARLETTA | JOE | Front | 3 | C | +1 | | | 4 | \$100 | 3 | 2 | 2.8 | 3 | 4 | 4 |
| BASTIANI | TONY | Front | 5 | B | -2 | | | 5 | \$40 | 7 | 6 | 4.5 | 6 | 6 | 6 |
| BATTLES | RICHARD | Back | 7 | B | -2 | | 5 | | \$40 | 7 | 6 | 5.3 | 8 | 6 | 6 |
| BEAUPRE | RONALD | Back | 6 | C | -3 | | 3 | | \$10 | 6 | 5 | 3.7 | 3 | 8 | 5 |
| BEIGHLEY | JAMES | Back | 4 | C | +1 | | 5 | | \$40 | 4 | 3 | 3.6 | 4 | 4 | 5 |
| BENTLEY | ROBERT | Front | 12 | A | | | | | \$50 | 12 | 11 | 8.9 | 9 | 15 | 11 |
| BERRY | BILL | Back | 3 | C | -1 | | 3 | | \$80 | 4 | 3 | 2.9 | 3 | 3 | 3 |
| BERTETTI | DAVE | Back | 3 | D | | | | | \$10 | 3 | 2 | 1.6 | 1 | 5 | 2 |
| BESSONE | CARLO | Front | 6 | B | +1 | B Back \$10 | | 7 | \$50 | 6 | 5 | 5.5 | 5 | 5 | 7 |
| BONGIOVANNI | ANTHONY | Back | 2 | D | -1 | | 1 | | \$0 | 2 | 1 | 1.0 | 0 | 2 | 1 |
| BOTELHO | ARTHUR | Back | 3 | B | -2 | | 2 | | \$0 | 4 | 3 | 3.2 | 3 | 3 | 3 |
| BOYCE | BOB | Front | 6 | B | EVEN | | | 6 | \$20 | 6 | 5 | 5.1 | 6 | 5 | 6 |
| BROWN | LARRY | Front | 5 | C | -3 | | | 2 | \$50 | 5 | 4 | 3.7 | 4 | 7 | 4 |
| BROWN | RICHARD | Back | 5 | C | | | | | \$40 | 5 | 4 | 4.5 | 6 | 6 | 5 |
| BUCKLEY | JIM | Front | 4 | C | | | | | \$60 | 4 | 3 | 3.5 | 3 | 3 | 4 |
| BURDITT | BILL | Front | 3 | D | +2 | D Back \$20 | | 4 | \$50 | 2 | 1 | 1.8 | 3 | 1 | 4 |
| BURKE | ED | Front | 9 | A | EVEN | A Back \$10 | | 10 | \$60 | 10 | 9 | 8.6 | 10 | 9 | 10 |
| BURKE | HANK | Front | 9 | A | -2 | | | 7 | \$20 | 9 | 8 | 8.3 | 9 | 10 | 8 |
| BURKE | JOE | Front | 3 | D | -1 | | | 2 | \$20 | 3 | 2 | 2.3 | 2 | 4 | 2 |
| CALVERT | IAN | Back | 10 | B | +2 | B Front \$40 | 12 | | \$100 | 10 | 9 | 8.8 | 10 | 9 | 12 |
| CANNON | JERRY | Back | 4 | C | +2 | C Front \$10 | 5 | | \$70 | 3 | 2 | 3.0 | 2 | 3 | 5 |
| CARDOZA | PAT | Front | 3 | C | +1 | | | 4 | \$20 | 3 | 2 | 2.3 | 2 | 2 | 4 |
| CARUCCI | CHARLES | Back | 4 | C | | | | | \$10 | 4 | 3 | 3.4 | 5 | 3 | 3 |
| CARVER | HAROLD L | Front | 1 | D | EVEN | | | 1 | \$20 | 1 | 0 | 0.3 | 1 | 1 | 1 |
| CATANZANO | PAUL | Front | 7 | A | | | | | \$40 | 7 | 6 | 7.1 | 7 | 7 | 7 |
| CAVALLARO | SEB | Back | 6 | D | -1 | | 5 | | \$80 | 6 | 5 | 3.5 | 3 | 8 | 5 |
| CIACCIA | TOM | Back | 6 | A | -2 | | 4 | | \$100 | 6 | 5 | 5.1 | 6 | 5 | 5 |
| CICCARIELLO | JOSEPH | | 4 | C | | | | | \$0 | 4 | 3 | 3.1 | 5 | 3 | 3 |
| CIULLA | GUS | Front | 4 | B | -1 | | | 3 | \$80 | 4 | 3 | 3.7 | 4 | 4 | 3 |
| COCCHIARO | TONY | Back | 7 | B | -5 | | 2 | | \$50 | 7 | 6 | 4.3 | 4 | 10 | 6 |
| COLEMAN | FRANCIS | Back | 6 | B | | | | | \$10 | 6 | 5 | 5.2 | 7 | 5 | 7 |
| CONSTANTINE | PETER | Front | 4 | D | -2 | | | 2 | \$80 | 4 | 3 | 2.4 | 6 | 3 | 3 |
| CORNACCHIO | ANTHONY | Front | 5 | B | -2 | | | 4 | \$20 | 6 | 5 | 4.3 | 5 | 6 | 5 |
| COSTELLO | PETER | Front | 11 | A | -1 | | | 10 | \$110 | 11 | 10 | 8.5 | 8 | 14 | 10 |
| CRANNEL | JON | Front | 7 | A | | | | | \$20 | 7 | 6 | 6.9 | 8 | 8 | 8 |
| CREIGHTON | BOB | Front | 11 | A | -4 | | | 7 | \$50 | 11 | 10 | 8.9 | 11 | 13 | 10 |
| CRISPO | JAMES | Front | 5 | C | -3 | | | 2 | \$90 | 5 | 4 | 3.8 | 6 | 4 | 4 |
| CUOZZO | BOB | Front | 6 | C | | | | | \$50 | 6 | 5 | 4.4 | 5 | 7 | 6 |
| CURRAN | DAVE | Back | 2 | D | EVEN | | 2 | | \$30 | 2 | 1 | 1.9 | 2 | 3 | 2 |
| D'ENTREMONT | ROGER | Front | 4 | C | | | | | \$30 | 4 | 3 | 3.1 | 3 | 4 | 3 |
| DALEY | ROBERT | Back | 1 | D | +1 | D Front \$10 | 1 | | \$50 | 0 | 0 | 0.6 | 0 | 0 | 1 |

| MEMBERS | | ROUND 17 TEE-TIME LIST SCHEDULED NINE | ROUND 16 RESULTS ---- 8/23/23 | | | | HISTORY | | | | | | | |
|-------------|-----------|---|-------------------------------|--------------------|--------------------------------|--|--------------------------------|-------------------------|--------------|------------------------------|-------------------------------|--|----|----|
| | | | New Quota* | Assigned Flight | Points over Old Quota | WINNERS  | Points Scored Front Back | Won in 2023 ** | Old Quota | Minimum Point Score*** | Average Point Score**** | Last 3 Scores Adjstd Pts Recent-> | | |
| DASCOLI | ERNIE | Front | 10 | A | -3 | | 7 | \$40 | 10 | 9 | 9.7 | 10 | 10 | 9 |
| DEHART | DON | Front | 6 | B | -2 | | 4 | \$70 | 6 | 5 | 4.7 | 4 | 8 | 5 |
| DEMAGGIO | DENNIS | Back | 9 | B | -1 | | 8 | \$80 | 9 | 8 | 7.3 | 11 | 9 | 8 |
| DEMAGGIO | KEN | Back | 8 | A | +1 | | 9 | \$20 | 8 | 7 | 6.8 | 6 | 9 | 9 |
| DEMERS | GLENN | Back | 4 | D | +2 | D Front \$40 | 5 | \$60 | 3 | 2 | 2.8 | 2 | 2 | 5 |
| DENARO | PAUL | Front | 3 | D | +2 | D Back \$20 | | \$70 | 2 | 1 | 1.5 | 1 | 1 | 4 |
| DEVOE | ARMAND | Back | 2 | D | -2 | | 1 | \$0 | 3 | 2 | 2.0 | 2 | 2 | 2 |
| DILIEGRO | TOM | Front | 4 | B | -2 | | | \$70 | 4 | 3 | 3.5 | 5 | 4 | 3 |
| DINSMORE | FRANK | Back | 14 | A | -1 | | 13 | \$50 | 14 | 13 | 12.5 | 15 | 14 | 13 |
| DOHERTY | TED | | 5 | C | | | | \$0 | 5 | 4 | 3.4 | 7 | 4 | 4 |
| DORSEY | PAUL | Back | 5 | B | EVEN | | 5 | \$30 | 5 | 4 | 4.5 | 4 | 5 | 5 |
| DUSSAULT | RICHARD | Front | 3 | D | | | | \$70 | 3 | 2 | 1.7 | 4 | 2 | 2 |
| ELIAS | BOB | Back | 9 | A | | | | \$40 | 9 | 8 | 7.7 | 8 | 8 | 11 |
| EMDE | ROBERT | Front | 0 | D | | | | \$0 | 0 | 0 | 0.0 | 0 | 0 | 0 |
| EMMA | SAL | Back | 2 | D | | | | \$60 | 2 | 1 | 1.5 | 3 | 1 | 1 |
| EVANS | BOB | Front | 6 | C | EVEN | | 6 | \$60 | 6 | 5 | 4.8 | 7 | 7 | 6 |
| FAY | STEVE | Front | 3 | D | +2 | D Back \$20 | | \$40 | 2 | 1 | 2.2 | 2 | 2 | 4 |
| FERRARO | FRANK | Back | 8 | A | -3 | | 6 | \$90 | 9 | 8 | 7.9 | 9 | 9 | 8 |
| FILOSI | JOHN | Front | 11 | A | | | DQ5 | \$20 | 11 | 10 | 10.2 | 10 | 10 | 11 |
| FISHER | WAYNE | Front | 8 | B | +1 | B Back \$10 | | \$70 | 8 | 7 | 6.9 | 7 | 7 | 9 |
| FITZGERALD | DAVE | Front | 7 | B | EVEN | | 7 | \$0 | 7 | 6 | 5.8 | 6 | 9 | 7 |
| FITZGERALD | RAY | Front | 2 | D | -2 | | | \$20 | 2 | 1 | 1.4 | 2 | 3 | 1 |
| FLYNN | JIM | Back | 5 | C | EVEN | | 5 | \$60 | 5 | 4 | 4.9 | 6 | 5 | 5 |
| FRANZOSA | DOM | Front | 1 | D | EVEN | | | \$30 | 1 | 0 | 0.3 | 0 | 1 | 1 |
| FRANZOSA | PAT | Front | 6 | C | -5 | | | \$90 | 6 | 5 | 3.3 | 8 | 5 | 5 |
| FULLERTON | PAUL | Back | 9 | A | +1 | | 10 | \$0 | 9 | 8 | 8.8 | 9 | 8 | 10 |
| GILARDI | LOU | Front | 6 | A | | | DQ3 | \$30 | 6 | 5 | 5.7 | 7 | 6 | 5 |
| GIRARD | BUD | Front | 9 | A | -1 | | 8 | \$0 | 9 | 8 | 8.0 | 9 | 9 | 8 |
| GRANEY | JOHN | Front | 4 | D | +2 | D Back \$20 | | \$80 | 3 | 2 | 2.4 | 2 | 4 | 5 |
| GRANNAN | BILL | Back | 8 | A | | | | \$10 | 8 | 7 | 7.1 | 8 | 8 | 9 |
| GRENIER | BILL | Back | 6 | A | | | | \$10 | 6 | 5 | 4.4 | 7 | 5 | 5 |
| GUNDRUM | ED | Front | 4 | B | -2 | | | \$10 | 5 | 4 | 4.6 | 4 | 4 | 4 |
| HAGER | GARY | Back | 2 | D | -2 | | 0 | \$20 | 2 | 1 | 1.3 | 0 | 2 | 1 |
| HAHN | TERRY | Back | 5 | C | +3 | C Front \$40 | 7 | \$80 | 4 | 3 | 3.8 | 5 | 4 | 7 |
| HARVEY | DON | Front | 7 | B | -2 | | | \$40 | 8 | 7 | 6.7 | 7 | 7 | 7 |
| HENDERSON | RON | Front | 5 | B | -5 | | | \$50 | 6 | 5 | 4.6 | 6 | 5 | 5 |
| HERB | BARRY | Front | 9 | A | +1 | A Back \$40 | | \$60 | 9 | 8 | 7.4 | 7 | 11 | 10 |
| HILL | TIM | Back | 2 | D | | | | \$0 | 2 | 1 | 1.8 | 2 | 2 | 2 |
| HOBBY | HARRIE | Back | 6 | B | +1 | B Front \$10 | 7 | \$30 | 6 | 5 | 5.9 | 7 | 6 | 7 |
| HOOD | CHET | Front | 1 | D | EVEN | | | \$10 | 1 | 0 | 1.0 | 1 | 1 | 1 |
| HUNT | DAVID | Front | 6 | B | -2 | | | \$30 | 6 | 5 | 5.2 | 6 | 6 | 5 |
| HURTON | BRIAN | Back | 10 | A | +2 | A Front \$20 | 11 | \$90 | 9 | 8 | 8.5 | 9 | 8 | 11 |
| JESSER | RICHARD | Front | 7 | B | EVEN | | | \$70 | 7 | 6 | 5.6 | 9 | 6 | 7 |
| JEZOWSKI | JIM | Back | 3 | C | -3 | | 1 | \$0 | 4 | 3 | 3.3 | 3 | 3 | 3 |
| JOSEPHSON | BILL | Front | 5 | C | -1 | | | \$40 | 5 | 4 | 4.1 | 5 | 5 | 4 |
| KAES | OTTO | Back | 8 | A | | | | \$80 | 8 | 7 | 6.7 | 6 | 6 | 10 |
| KLOCKOW | DENNIS | Back | 2 | D | | | | \$10 | 2 | 1 | 1.0 | 2 | 1 | 1 |
| KWIATKOWSKI | CHESTER A | Front | 8 | A | -5 | | | \$50 | 9 | 8 | 6.8 | 8 | 10 | 8 |



HILLVIEW SENIOR MEN'S GOLF LEAGUE



NEXT LUNCHEON SEPTEMBER 13

37th SEASON

| MEMBERS | | ROUND 17 TEE-TIME LIST SCHEDULED NINE | ROUND 16 RESULTS ---- 8/23/23 | | | | HISTORY | | | | | | | | |
|------------|---------|---|-------------------------------|--------------------|--------------------------------|--------------|------------------|------|-------------------------|--------------|------------------------------|-------------------------------|--|----|----|
| | | | New Quota* | Assigned Flight | Points over Old Quota | WINNERS | Points Scored | | Won in 2023 ** | Old Quota | Minimum Point Score*** | Average Point Score**** | Last 3 Scores Adjstd Pts Recent-> | | |
| | | | | | | | Front | Back | | | | | | | |
| LAMONTAGNE | HENRY | Back | 10 | A | +2 | A Front \$20 | 11 | | \$60 | 9 | 8 | 8.2 | 8 | 9 | 11 |
| LANKOWSKI | JAN | Front | 2 | D | +1 | | | 3 | \$30 | 2 | 1 | 1.7 | 2 | 2 | 3 |
| LAQUIDARA | PETER | Front | 7 | B | | | | | \$0 | 7 | 6 | 6.0 | 7 | 7 | 7 |
| LARSON | GEORGE | Front | 12 | A | -8 | | | 5 | \$30 | 13 | 12 | 10.6 | 13 | 14 | 12 |
| LASCOLA | MATT | Front | 11 | A | -6 | | | 6 | \$50 | 12 | 11 | 9.8 | 13 | 13 | 11 |
| LINEHAN | JEFF | Back | 6 | C | | | | | \$0 | 6 | 5 | 4.3 | 7 | 6 | 8 |
| LOCKE | CHARLES | Back | 7 | D | | | | | \$130 | 7 | 6 | 4.6 | 4 | 10 | 9 |
| LOGSDON | PHIL | Back | 2 | D | -2 | | | 1 | \$100 | 3 | 2 | 1.8 | 3 | 2 | 2 |
| LONGO | ERNIE | Front | 5 | B | | | | | \$0 | 5 | 4 | 4.3 | 5 | 4 | 4 |
| MACARTHUR | KEN | Front | 5 | B | | | | DQ5 | \$30 | 5 | 4 | 4.3 | 4 | 5 | 4 |
| MACDONALD | JOHN | Front | 10 | A | | | | | \$20 | 10 | 9 | 9.2 | 10 | 10 | 9 |
| MACDONALD | LEONARD | Front | 5 | A | EVEN | A Back \$10 | | 5 | \$60 | 5 | 4 | 5.4 | 5 | 4 | 5 |
| MAGUIRE | CHARLES | Front | 7 | B | +1 | B Back \$10 | | 8 | \$110 | 7 | 6 | 5.8 | 5 | 9 | 8 |
| MARCHESE | JAMES | Back | 1 | D | EVEN | | | 1 | \$0 | 1 | 0 | 0.8 | 0 | 1 | 1 |
| MARRIER | PAUL | | 10 | A | | | | | \$0 | 10 | 9 | 10.2 | 10 | 10 | 10 |
| MAZUR | DAVE | Front | 2 | D | -1 | | | 1 | \$30 | 2 | 1 | 1.0 | 2 | 1 | 1 |
| MCCORMICK | JOHN | Back | 8 | B | EVEN | | | 8 | \$20 | 8 | 7 | 6.3 | 9 | 7 | 8 |
| MCKALLAGAT | SHAWN | Back | 6 | B | -2 | | | 4 | \$0 | 6 | 5 | 5.1 | 6 | 6 | 5 |
| MCLELLEN | ERNIE | Front | 3 | D | EVEN | | | | \$30 | 3 | 2 | 3.0 | 3 | 3 | 3 |
| MERCURI | RAYMOND | Front | 5 | C | +3 | C Back \$40 | | 7 | \$70 | 4 | 3 | 3.8 | 5 | 3 | 7 |
| MERKEL | DAVID | Back | 8 | B | EVEN | | | 8 | \$30 | 8 | 7 | 6.4 | 9 | 7 | 8 |
| MILOTTE | ROBERT | Back | 6 | C | -3 | | | 3 | \$20 | 6 | 5 | 4.7 | 5 | 7 | 5 |
| MORAN | JIM | Front | 2 | D | | | | | \$0 | 2 | 1 | 1.8 | 2 | 2 | 1 |
| MURPHY | JAMES | Front | 10 | A | | | | DQ3 | \$80 | 10 | 9 | 8.4 | 10 | 8 | 11 |
| MURPHY | LARRY | Back | 8 | B | | | | | \$20 | 8 | 7 | 6.7 | 8 | 10 | 8 |
| MURPHY | WILLIAM | Back | 2 | D | -1 | | | 1 | \$0 | 2 | 1 | 1.4 | 3 | 1 | 1 |
| NESTOR | PETER | Back | 4 | C | -3 | | | 3 | \$40 | 6 | 5 | 3.7 | 5 | 5 | 5 |
| NICHOLS | KEVIN | Back | 11 | A | | | | | \$40 | 11 | 10 | 9.8 | 11 | 13 | 12 |
| NICIEWSKY | ROSS | Back | 6 | B | EVEN | | | 6 | \$40 | 6 | 5 | 5.4 | 7 | 7 | 6 |
| NOBLE | FRANK | Back | 2 | D | -2 | | | 0 | \$50 | 2 | 1 | 1.7 | 1 | 3 | 1 |
| NORTON | ANDY | Back | 6 | C | -6 | | | 0 | \$40 | 6 | 5 | 3.2 | 3 | 9 | 5 |
| NYE | RAYMOND | Front | 6 | B | -3 | | | | \$50 | 6 | 5 | 5.2 | 6 | 6 | 5 |
| O'CONNELL | ROC | Back | 9 | A | -6 | | | 3 | \$60 | 9 | 8 | 6.6 | 11 | 8 | 8 |
| O'DONNELL | PHIL | Front | 6 | C | EVEN | | | | \$30 | 6 | 5 | 5.5 | 6 | 7 | 6 |
| O'KEEFE | RON | Back | 8 | B | -4 | | | 5 | \$90 | 9 | 8 | 7.3 | 8 | 9 | 8 |
| PAZYRA | TOM | Front | 2 | D | | | | | \$20 | 2 | 1 | 1.6 | 2 | 2 | 1 |
| PENNY | AL | Back | 6 | B | -4 | | | 2 | \$30 | 6 | 5 | 4.0 | 6 | 8 | 5 |
| PETERS | REGGIE | Back | 5 | D | | | | | \$80 | 5 | 4 | 2.6 | 3 | 3 | 7 |
| PITHIS | STEVEN | Front | 6 | C | EVEN | | | | \$70 | 6 | 5 | 5.0 | 6 | 7 | 6 |
| POORE | LARRY | Back | 6 | C | EVEN | | | 6 | \$60 | 6 | 5 | 5.5 | 6 | 7 | 6 |
| POPP | HAROLD | Back | 7 | B | -3 | | | 4 | \$50 | 7 | 6 | 6.1 | 7 | 7 | 6 |
| PORTADA | JOSEPH | Front | 3 | B | -2 | | | | \$20 | 3 | 2 | 2.2 | 3 | 3 | 2 |
| PORTER | GLENN | Back | 5 | B | -1 | | | 4 | \$30 | 5 | 4 | 4.6 | 6 | 4 | 4 |
| POWERS | JOHN | Back | 3 | C | | | | | \$40 | 3 | 2 | 2.5 | 3 | 2 | 4 |
| QUIMBY | FRANK | Back | 8 | B | EVEN | | | 8 | \$20 | 8 | 7 | 6.3 | 9 | 7 | 8 |
| QUINN | PHIL | Front | 4 | C | -5 | | | | \$0 | 5 | 4 | 3.4 | 4 | 4 | 4 |
| REGO | RICHARD | Front | 6 | B | | | | DQ3 | \$30 | 6 | 5 | 5.1 | 6 | 5 | 7 |
| RODENHISER | AL | Back | 5 | C | -1 | | | 4 | \$20 | 5 | 4 | 3.6 | 3 | 6 | 4 |
| ROSS | GEORGE | Back | 7 | A | +1 | | | 8 | \$20 | 7 | 6 | 5.6 | 8 | 6 | 8 |



HILLVIEW SENIOR MEN'S GOLF LEAGUE

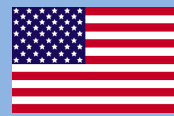

NEXT LUNCHEON SEPTEMBER 13

37th SEASON

| MEMBERS | | ROUND 17 TEE-TIME LIST SCHEDULED NINE | ROUND 16 RESULTS ---- 8/23/23 | | | | | HISTORY | | | | | | | |
|------------|----------|---|-------------------------------|--------------------|--------------------------------|-------------|------------------|---------|-------------------------|--------------|------------------------------|-------------------------------|--|-------|---|
| | | | New Quota* | Assigned Flight | Points over Old Quota | WINNERS | Points Scored | | Won in 2023 ** | Old Quota | Minimum Point Score*** | Average Point Score**** | Last 3 Scores Adjstd Pts Recent-> | | |
| | | | | | | | Front | Back | | | | | Score | Score | 7 |
| SANCHEZ | STEVE | Back | 7 | A | | | | \$0 | 7 | 6 | 6.5 | 7 | 7 | 7 | |
| SAVAGEAU | RONALD | | 0 | D | | | | \$0 | 0 | 0 | 0.6 | 0 | 0 | 0 | |
| SEREVITCH | JAMES | Front | 7 | A | -1 | | 6 | \$40 | 7 | 6 | 6.4 | 6 | 7 | 6 | |
| SHAW | JOHN | Front | 3 | D | +2 | D Back \$20 | 4 | \$60 | 2 | 1 | 1.7 | 2 | 1 | 4 | |
| SIMMONS | GARY | Front | 6 | C | EVEN | | 7 | \$90 | 7 | 6 | 4.9 | 7 | 6 | 7 | |
| SMITH | ED | Back | 13 | A | -4 | | 9 | \$120 | 13 | 12 | 11.9 | 13 | 14 | 12 | |
| SMITH | PAUL | Back | 6 | C | -1 | | 5 | \$80 | 6 | 5 | 4.3 | 7 | 5 | 5 | |
| SNOW | GEORGE | Back | 9 | A | | | | \$70 | 9 | 8 | 8.8 | 10 | 9 | 8 | |
| STACK | GEORGE | Back | 5 | A | -1 | | 5 | \$0 | 6 | 5 | 4.9 | 5 | 5 | 5 | |
| STRANDBERG | ROBERT | Front | 9 | A | -1 | | 8 | \$20 | 9 | 8 | 8.2 | 9 | 10 | 8 | |
| STRATTON | RICHARD | Front | 6 | A | | | | \$0 | 6 | 5 | 5.4 | 6 | 6 | 5 | |
| SULLIVAN | BILL | Back | 9 | A | EVEN | | 9 | \$40 | 9 | 8 | 8.3 | 10 | 10 | 9 | |
| SULLIVAN | DANIEL | Front | 8 | B | +4 | B Back \$40 | 10 | \$100 | 6 | 5 | 5.8 | 7 | 5 | 10 | |
| TALBOT | WALTER | Back | 1 | D | | | | \$30 | 1 | 0 | 0.6 | 0 | 2 | 1 | |
| TAMMARO | FRANK | Back | 7 | C | +1 | | 7 | \$30 | 6 | 5 | 4.0 | 3 | 9 | 7 | |
| TAYLOR | JAMES | Back | 9 | A | -1 | | 8 | \$30 | 9 | 8 | 8.0 | 9 | 8 | 8 | |
| TOMPKINS | RICHARD | Front | 3 | C | | | DQ5 | \$50 | 3 | 2 | 2.8 | 2 | 3 | 2 | |
| TRICCA | CARL | Back | 4 | B | EVEN | | 4 | \$10 | 4 | 3 | 3.4 | 3 | 4 | 4 | |
| TSAKOS | NICK | Front | 3 | C | | | | \$0 | 3 | 2 | 2.9 | 3 | 4 | 3 | |
| VIEIRA | JAMES | Front | 2 | D | | | | \$0 | 2 | 1 | 1.7 | 2 | 3 | 1 | |
| WALDEN | GEORGE | Front | 5 | D | +1 | | 6 | \$110 | 5 | 4 | 3.3 | 5 | 6 | 6 | |
| WALKER | BILL | Front | 4 | C | EVEN | | 4 | \$40 | 4 | 3 | 3.7 | 4 | 3 | 4 | |
| WALL | FRANK | Back | 10 | B | -2 | | 8 | \$50 | 10 | 9 | 7.4 | 8 | 12 | 9 | |
| WALSH | TOM | Front | 9 | A | | | DQ5 | \$60 | 9 | 8 | 7.7 | 10 | 9 | 9 | |
| WARD | CHARLES | Front | 5 | B | -1 | | 4 | \$50 | 5 | 4 | 4.9 | 5 | 4 | 4 | |
| WEINER | LAWRENCE | Front | 1 | C | | | | \$10 | 1 | 0 | 0.6 | 1 | 0 | 0 | |
| WHALEN | KEVIN | | 3 | D | | | | \$0 | 3 | 2 | 2.4 | 4 | 3 | 2 | |
| WILDER | MARK | Back | 2 | D | -1 | | 1 | \$20 | 2 | 1 | 1.1 | 2 | 1 | 1 | |
| WINSLOW | BILL | Front | 5 | D | | | DQ5 | \$80 | 5 | 4 | 4.8 | 6 | 6 | 5 | |
| WITT | FRANK | Back | 1 | D | -1 | | 0 | \$60 | 1 | 0 | 0.8 | 1 | 1 | 0 | |
| YANDELL | JAMES | Front | 0 | D | EVEN | | 0 | \$20 | 0 | 0 | 0.6 | 0 | 0 | 0 | |
| | | | | | | | | \$0 | | | | | | | |
| | | | | | | | | \$0 | | | | | | | |

| | | |
|----------------------|---------------------|-------------------------------|
| ROUND 16 | SCHEDULED ON | NEW MEMBERS 20 |
| PLAYED FRONT NINE 61 | FRONT NINE 88 | TOTAL MEMBERS 175 |
| PLAYED BACK NINE 73 | BACK NINE 82 | |
| TOTAL PLAYERS 134 | UNSCHEDULED 5 | RAINOUT or OPEN DATE 1 |

*NEW QUOTA = AVG(HGHST of LAST 3 SCRS + AVG PNT SCR)
 *FEWER THAN THREE SCORES - NO QUOTA
 **WINNINGS CAPPED AFTER MEMBER WINS \$155 OR MORE
 ***MINIMUM POINT SCORE = OLD QUOTA MINUS 1
 ****AVG PNT SCR - CUMULATIVE SINCE SEASON START
 LAST SEASON'S VALUE UNTIL 4 ROUNDS ARE PLAYED

| |
|----------------------|
| WHITE TEE MEMBERS 42 |
| GOLD TEE MEMBERS 133 |

| |
|-------------------|
| AVERAGE QUOTA 5.5 |
| APS OVERALL 4.6 |

DQ = DISQUALIFIED

| | |
|-----------|-----------------|
| NEW QUOTA | ASSIGNED FLIGHT |
|-----------|-----------------|

WINNERS TO DATE 148

GOLF PRIZES TO DATE 349

| | | | | | | |
|-----------------------|-------|--|--|--|---------------------------|---|
| TEE CHOSEN FOR SEASON | WHITE | | | | MUST PLAY FROM WHITE TEES | YOU MUST PLAY YOUR TEE EVEN IF OTHERS IN GROUP PLAY OTHER TEE |
| | GOLD | | | | MUST PLAY FROM GOLD TEES | |

DQ1 Wrong Nine || DQ2 Wrong Tee || DQ3 Wrong Scorecard Side || DQ4 No Full Last Names || DQ5 No Date or Signature || DQ6 Other

YOU MUST HOLE OUT

TO WIN A POINT

NO GIMMIES!!!



| ROUND 16 WINNERS | |
|---|---|
| FRONT NINE | BACK NINE |
| <p>★ ★ ★ ★ ★</p> <p>FLIGHT A 44 MEMBERS</p> <p>★ ★ ★ ★ ★</p> | <p>13 MEMBERS PLAYED +2 WON \$20 BRIAN HURTON \$20 HENRY LAMONTAGNE \$20</p> <p>19 MEMBERS PLAYED +1 WON \$40 EVEN WON \$10 ED BURKE \$10 BARRY HERB \$40 LEONARD MACDONALD \$10</p> |
| <p>★ ★ ★ ★ ★</p> <p>FLIGHT B 43 MEMBERS</p> <p>★ ★ ★ ★ ★</p> | <p>18 MEMBERS PLAYED +2 WON \$40 +1 WON \$10 IAN CALVERT \$40 HARRIE HOBBY \$10</p> <p>21 MEMBERS PLAYED +4 WON \$40 +1 WON \$10 CARLO BESSONE \$10 WAYNE FISHER \$10 CHARLES MAGUIRE \$10 DANIEL SULLIVAN \$40</p> |
| <p>★ ★ ★ ★ ★</p> <p>FLIGHT C 43 MEMBERS</p> <p>★ ★ ★ ★ ★</p> | <p>16 MEMBERS PLAYED +3 WON \$40 +2 WON \$10 JERRY CANNON \$10 TERRY HAHN \$40</p> <p>16 MEMBERS PLAYED +3 WON \$40 +2 WON \$10 DAVE ADEY \$10 RON ASSINI \$10 RAYMOND MERCURI \$40</p> |
| <p>★ ★ ★ ★ ★</p> <p>FLIGHT D 45 MEMBERS</p> <p>★ ★ ★ ★ ★</p> | <p>14 MEMBERS PLAYED +2 WON \$40 +1 WON \$10 ROBERT DALEY \$10 GLENN DEMERS \$40</p> <p>17 MEMBERS PLAYED +2 WON \$20 BILL BURDITT \$20 PAUL DENARO \$20 STEVE FAY \$20 JOHN GRANNEY \$20 JOHN SHAW \$20</p> |
| <p>★ ★ ★ ★ ★</p> | <p>AUGUST 23, 2023</p> |
| <p>161 OUT OF 175 MEMBERS PLAYED >=50% OF ROUNDS</p> | |
| <p>85% (148) OF MEMBERS WON 349 GOLF PRIZES</p> | |

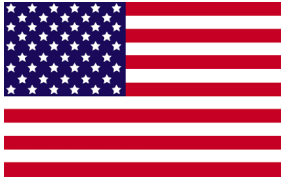

YOU MUST HOLE OUT

TO WIN A POINT

NO GIMMIES!!!



LEAGUE STATISTICS AFTER 16 ROUNDS OF PLAY

TABLE 1
2023 SEASON - RESULTS AFTER 16 ROUNDS OF PLAY

| | Number of Players | | Percent | | \$ Allocated | \$ Won | \$ Won per Member | \$ Won per Winner | Max \$ Won | Over "Limit" | Percent Attendance |
|--------------|-------------------|------------|------------|------------|----------------|----------------|-------------------|-------------------|--------------|--------------|--------------------|
| | Members (New) | Average | Winners | Winners | | | | | | | |
| Flight A | 44 (5) | 35 | 38 | 86% | \$1,772 | \$1,860 | \$42 | \$49 | \$120 | 0 | 79% |
| Flight B | 43 (4) | 36 | 38 | 88% | \$1,772 | \$1,740 | \$40 | \$46 | \$110 | 0 | 84% |
| Flight C | 43 (5) | 35 | 37 | 86% | \$1,772 | \$1,800 | \$42 | \$49 | \$100 | 0 | 81% |
| Flight D | 45 (6) | 30 | 35 | 78% | \$1,772 | \$1,700 | \$38 | \$49 | \$130 | 0 | 68% |
| Total | 175 (20) | 136 | 148 | 85% | \$7,088 | \$7,100 | \$41 | \$48 | \$130 | 0 | 78% |

TABLE 2
AVERAGE POINTS SCORED OVER QUOTA

| Running Average | Round 16 |
|-----------------|----------|
| -1.05 | -0.90 |

TABLE 3
AVERAGE QUOTA

| Before Play | After Play |
|-------------|------------|
| 5.55 | 5.53 |

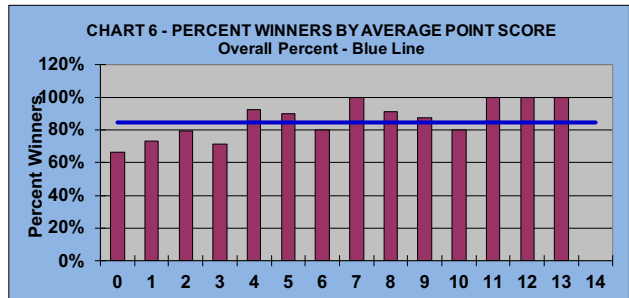
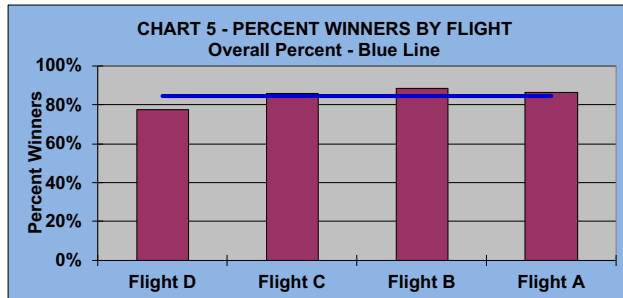
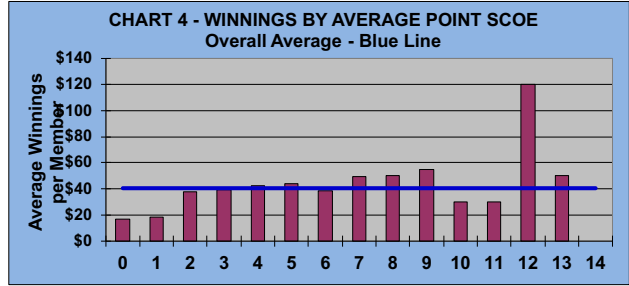
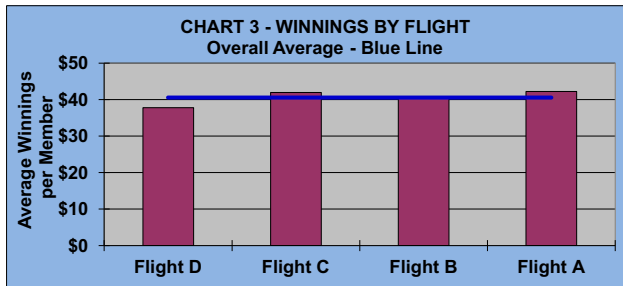
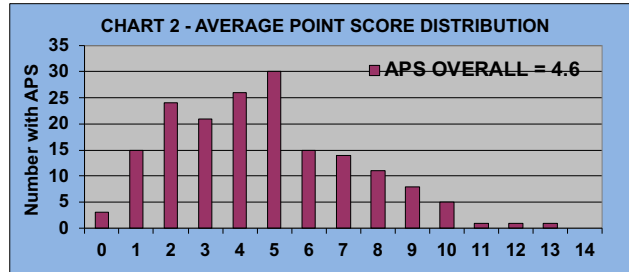
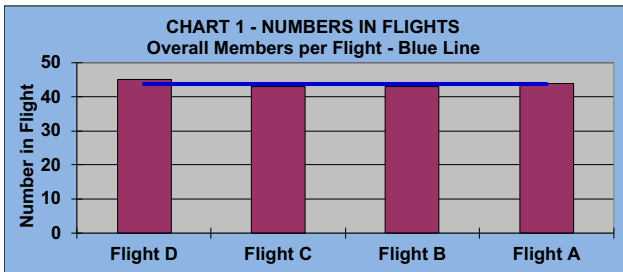



YOU MUST HOLE OUT

TO WIN A POINT

NO GIMMIES!!!



GOLD AND WHITE TEES COMPARISON AFTER 16 ROUNDS OF PLAY

TABLE 4
2023 SEASON - RESULTS AFTER 16 ROUNDS OF PLAY

| | Number of Members Who Play From | | \$ Won | | \$ Won per Member | | Number of Winners | | Percent Winners | | Max \$ Won | |
|--------------|---------------------------------|------------|----------------|----------------|-------------------|-------------|-------------------|------------|-----------------|------------|--------------|--------------|
| | Gold Tees | White Tees | Gold Tees | White Tees | Gold Tees | White Tees | Gold Tees | White Tees | Gold Tees | White Tees | Gold Tees | White Tees |
| Flight A | 32 | 12 | \$1,400 | \$460 | \$44 | \$38 | 26 | 12 | 81% | 100% | \$120 | \$80 |
| Flight B | 31 | 12 | \$1,170 | \$570 | \$38 | \$48 | 27 | 11 | 87% | 92% | \$110 | \$100 |
| Flight C | 31 | 12 | \$1,300 | \$500 | \$42 | \$42 | 27 | 10 | 87% | 83% | \$100 | \$80 |
| Flight D | 39 | 6 | \$1,410 | \$290 | \$36 | \$48 | 29 | 6 | 74% | 100% | \$130 | \$100 |
| Total | 133 | 42 | \$5,280 | \$1,820 | \$40 | \$43 | 109 | 39 | 82% | 93% | \$130 | \$100 |

TABLE 5 **AVERAGE POINTS SCORED OVER QUOTA**

| Gold Tees | White Tees |
|-----------|------------|
| -0.99 | -0.68 |

TABLE 6 **AVERAGE QUOTA**

| Gold Tees | White Tees |
|-----------|------------|
| 5.23 | 6.48 |

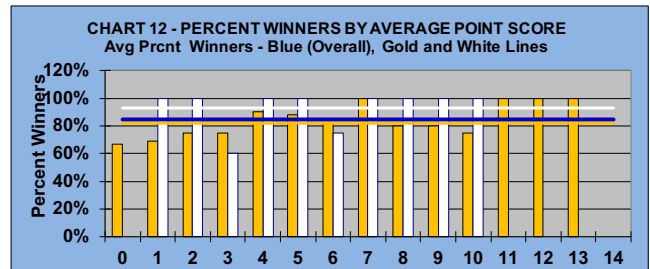
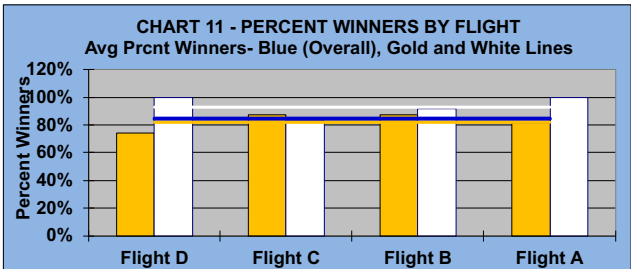
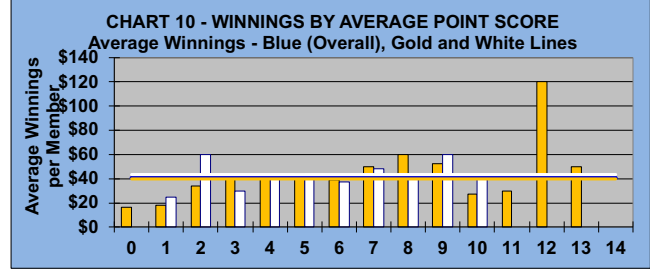
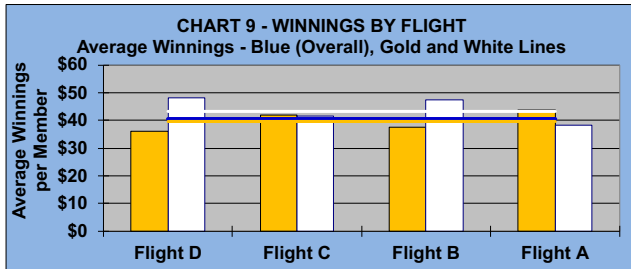
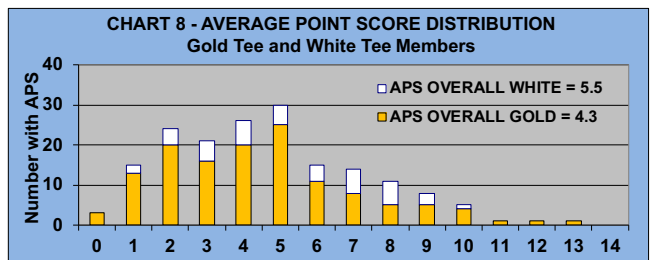
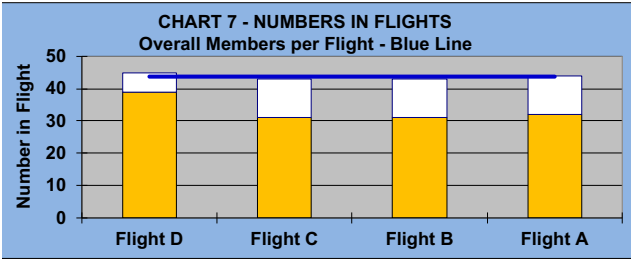



WINNING POINTS OVER QUOTA (WPOQ)



AFTER 16 ROUNDS OF PLAY

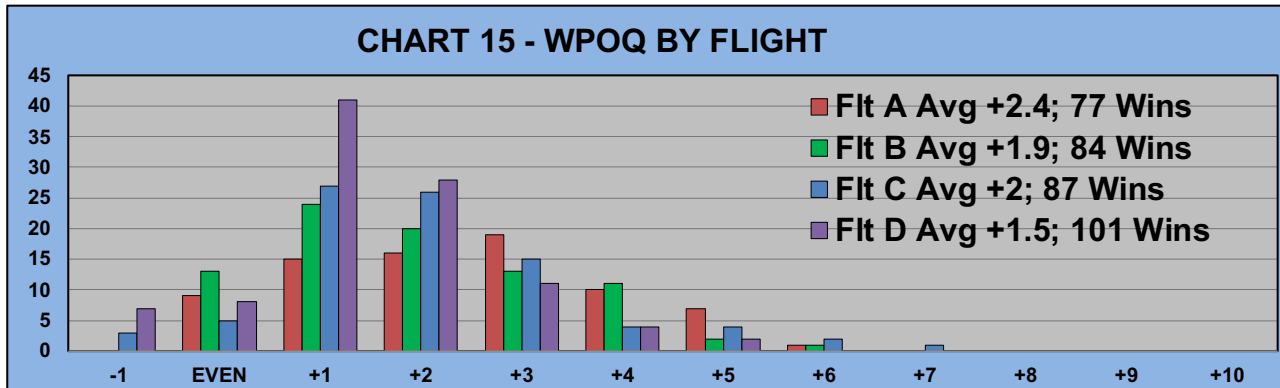
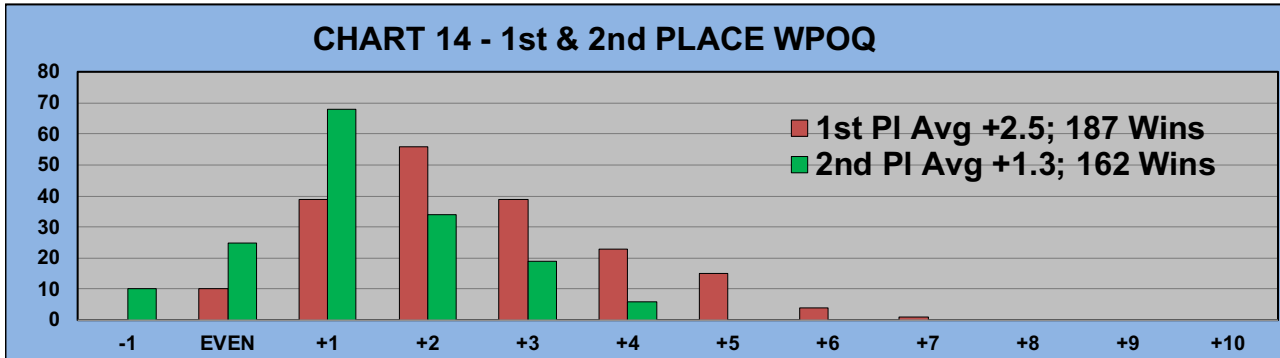
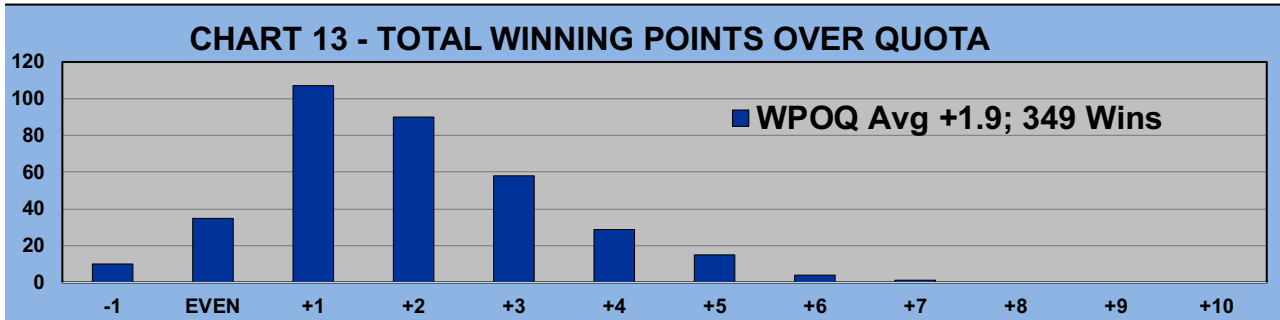

WINNING POINTS OVER QUOTA (WPOQ)



AFTER 16 ROUNDS OF PLAY

